

Location  
Survey do

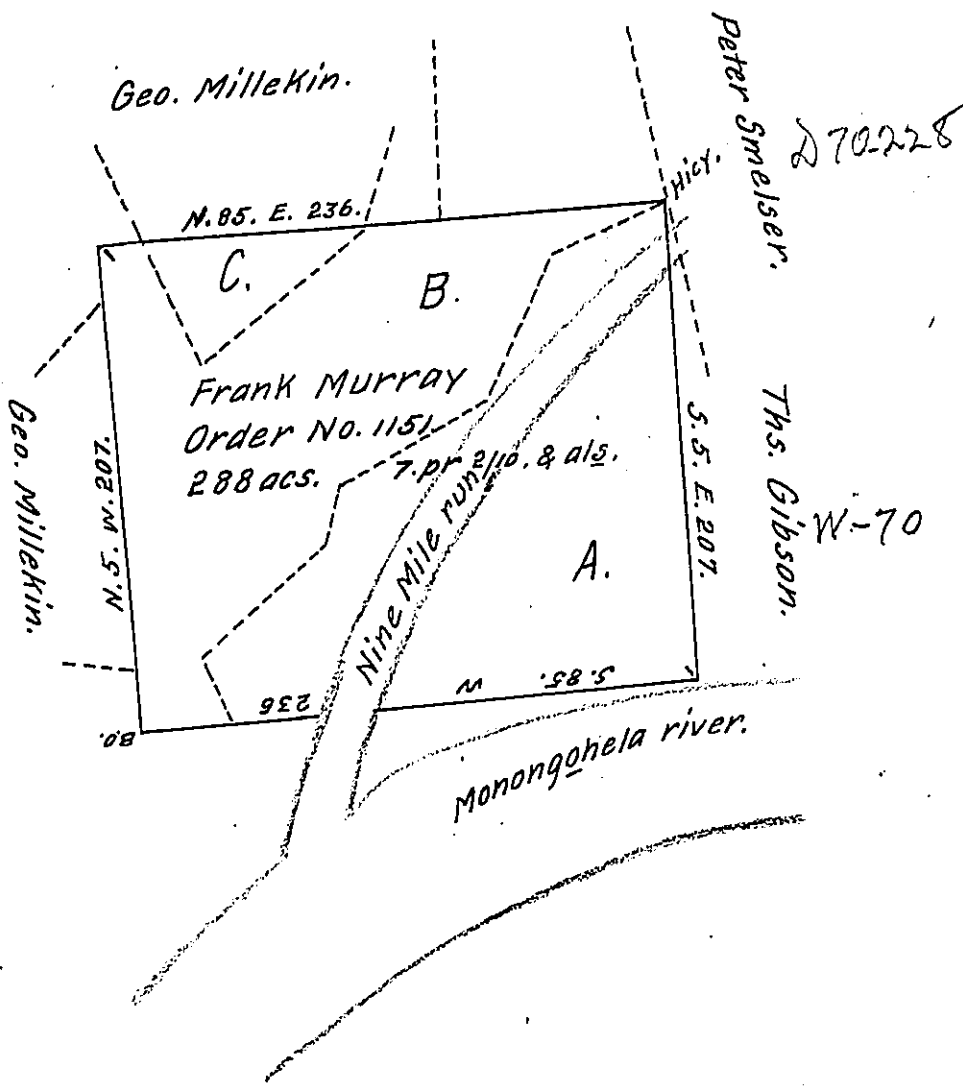

In pursuance of a Contract with the Members of the Board of property of the State of Pennsylvania, dated the first of Novr. 1827. and the authority therein Contained, the above tract of land was survey'd & Calculated, by virtue of an Appn. No. 1151, granted to Francis Murray, Apl. 3d. 1769. by the proprietary Government, Containing two hundred Eighty eight acres, seven perches 2/10 & als. of 6 p.Ct. Situate in Pitt Township, Allegheny County.

Gabriel Heister, Jr. Esqr.  
Survr. Genl. Penna.

Rob. Beatty  
May 9th. 1828.

Note. The above Survey is designated by letters as follows

A. Interferes with the Survey of Boyl Irwin in right of Thomas Gibson upon Appln. No. 3392.

B. Interferes with the Survey of William Stewart and others in right of Mc.Elroys heirs upon Settlement and emprovement.

C. Interferes with the Survey of Denning Mc.Nair in right of James Fleming upon warrant.

No. 3392 part Patd.

IN TESTIMONY that the above is a copy of the original remaining on file in the Department of Internal Affairs of Pennsylvania, made conformably to an Act of Assembly approved the 16th day of February, 1833, I have hereunto set my Hand and caused the Seal of said Department to be affixed at Harrisburg, this thirty first day of August, 1908.

*Nearby Howick*  
Secretary of Internal Affairs.